

Licking Township Community Survey Comprehensive Plan

Licking Township is conducting a community survey as part of its comprehensive planning process. Licking Township is working to update its comprehensive plan to prepare for the growth and change that is expected in Licking County. A comprehensive plan contains a community's vision and serves as a roadmap to guide growth and change when facing development pressure. It provides goals, action steps, and recommendations to create a shared vision. This comprehensive plan will cover the unincorporated areas of the township only. Your input throughout this process is crucial for the Township to understand the residents vision for the area. Please complete this survey to the best of your ability.

* 1. Please provide your address below:

Address

City/Town

ZIP/Postal Code

Licking Township Community Survey

Demographics

2. What is your age?

- 18-24
- 25-34
- 35-44
- 45-54
- 55-64
- 65+

3. How long have you lived or owned land in Licking Township?

- Less than 5 years
- 5-9 years
- 10-14 years
- 15-19 years
- 20+ years
- I do not live or own land in Licking Township

4. Where do your primary wage earners in the household work?

- Licking Township
- Buckeye Lake
- Columbus
- Heath
- Hebron
- Newark

Other (please specify)

Licking Township Community Survey

Quality of Life

5. What do you enjoy about living in Licking Township?

6. How would you rate the quality of life in Licking Township?

- Excellent Fair
- Good Poor
- Average

7. Would you prefer:

- To drive to neighboring communities for services such as groceries, restaurants, and doctors offices
- To have services such as groceries, restaurants, and doctors offices in the Township
- No preference

8. What is your perception of potential annexation?

- It is not a threat to the Township It is a large threat to the Township
- It is a mild threat to the Township Unsure/Need more information
- It is a moderate threat to the Township

Licking Township Community Survey

Services and Amenities

9. Please rank the quality of each service listed below, with “1” meaning the service is inadequate and “5” meaning the service is top quality.

	1	2	3	4	5
Fire Rescue/ First Responder/EMS	<input type="radio"/>	<input type="radio"/>	<input type="radio"/>	<input type="radio"/>	<input type="radio"/>
Roads	<input type="radio"/>	<input type="radio"/>	<input type="radio"/>	<input type="radio"/>	<input type="radio"/>
Access to Parks and Recreation	<input type="radio"/>	<input type="radio"/>	<input type="radio"/>	<input type="radio"/>	<input type="radio"/>
Bikeways and Sidewalks	<input type="radio"/>	<input type="radio"/>	<input type="radio"/>	<input type="radio"/>	<input type="radio"/>
Quality of Housing	<input type="radio"/>	<input type="radio"/>	<input type="radio"/>	<input type="radio"/>	<input type="radio"/>
Availability of Housing	<input type="radio"/>	<input type="radio"/>	<input type="radio"/>	<input type="radio"/>	<input type="radio"/>

10. In which of the following areas could services be improved in the Township? Select all that apply.

- Fire Rescue/First Responder/EMS
- Roads
- Parks
- Trails/Multi-Use Paths

Other (please specify)

Licking Township Community Survey Parks and Recreation

11. On average, how often do you visit a park?

- Several times a week
- Once a week
- Once a month
- Never

12. Which park(s) do you visit?

13. How often do you visit Dawes Arboretum?

- Every day
- A few times a week
- About once a week
- A few times a month
- Once a month
- Less than once a month
- Never

Licking Township Community Survey

Buckeye Lake Area

14. On average, how often do you visit Buckeye Lake State Park?

- Every day
- A few times a week
- About once a week
- A few times a month
- Once a month
- Less than once a month
- Never

15. Would you want to have a multi-use path that connects Licking Township to Buckeye Lake?

- Yes
- No
- Maybe but I would need more information

16. What types of businesses that support the tourism industry would you want to see in key areas of Licking Township? Select all that apply.

- Restaurants
- Boutique Hotels
- Boat Storage Facilities
- Bait and Tackle Shops
- Other (please specify)
- Small retail
- Wineries/Breweries
- Agri-tourism
- None of the above

Licking Township Community Survey

Future Planning

17. What recreation facilities would you use if they were available in Licking Township?
(Check all that apply)

- | | |
|--|---|
| <input type="checkbox"/> Small parks near my home | <input type="checkbox"/> Community riding stable |
| <input type="checkbox"/> Larger parks with a variety of recreational opportunities | <input type="checkbox"/> Community gardens |
| <input type="checkbox"/> Natural open space with trails/multi-use paths | <input type="checkbox"/> Multi-purpose community center |
| <input type="checkbox"/> Trails/multi-use paths along roadways | |
| <input type="checkbox"/> Athletic fields | |
| <input type="checkbox"/> Other (please specify) | |

- None of the above

18. Where do you see Licking Township 5 years from now?

Licking Township Community Survey
Future Planning Cont.

19. THE FOLLOWING QUESTION HAS TWO PARTS. PART 1: Below are a series of themes for future development, along with corresponding pictures. Please select the theme(s) that you would prefer, if development were to occur in Licking Township. Feel free to select more than one.



Neighborhood Commercial



Mixed Use Buildings

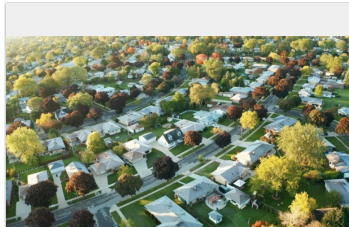

Traditional Single-Family Homes



Clustered Single-Family Homes

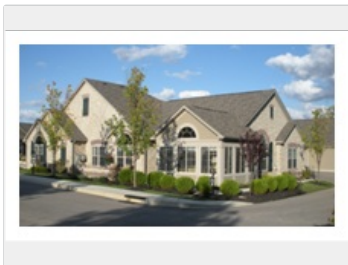

Multifamily Ranch

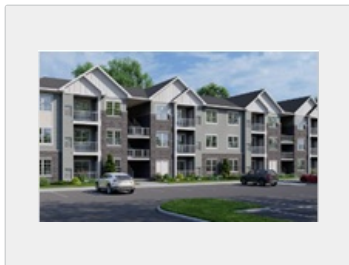

Multifamily Flats

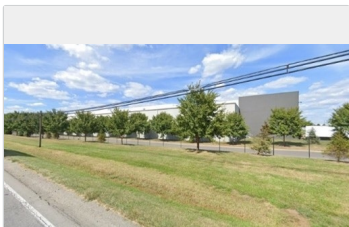

Large Industrial

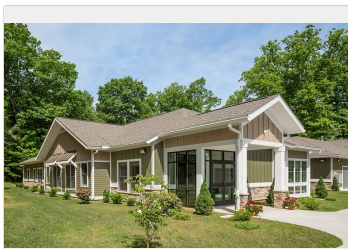

Senior Housing

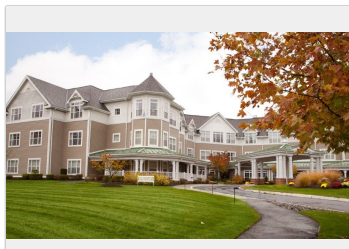

Assisted Living

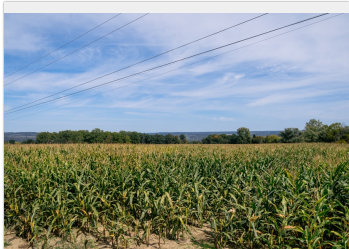

Agriculture

None of the above

20. PART 2: For the themes that you clicked on above, list target areas in the township for this type of use. If you didn't choose a theme in part 1, you can leave the answer blank for this question. SEE TOWNSHIP MAP following this question for reference if needed.

Neighborhood Commercial	<input type="text"/>
Mixed Use Buildings	<input type="text"/>
Traditional Single-Family Homes	<input type="text"/>
Clustered Single-Family Homes	<input type="text"/>
Multifamily Ranch	<input type="text"/>
Multifamily Flats	<input type="text"/>
Large Industrial	<input type="text"/>
Senior Housing	<input type="text"/>
Assisted Living	<input type="text"/>
Agriculture	<input type="text"/>

Licking Township

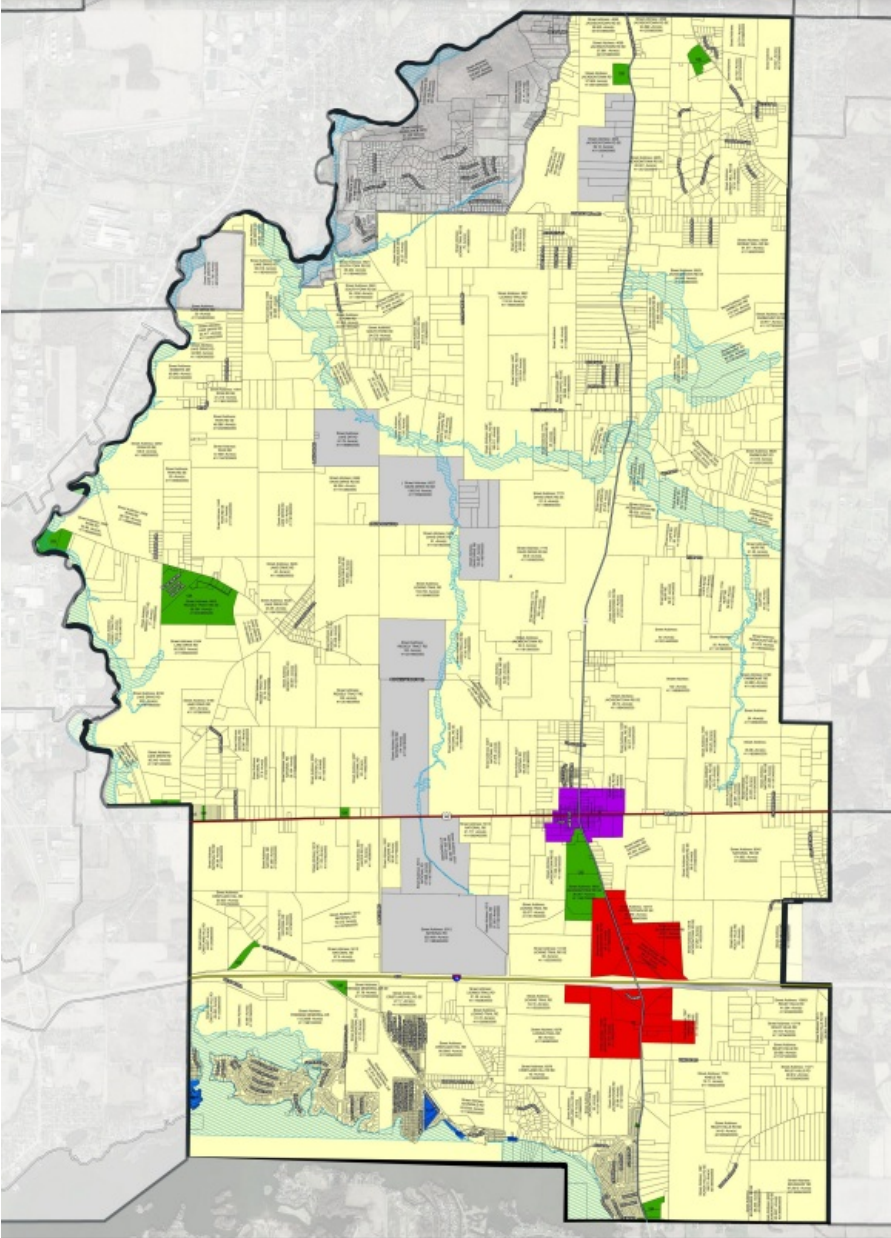

Licking Township Community Survey

Future Communication

21. How would you like to receive information about important Township matters? Select all that apply.

- | | |
|--|--|
| <input type="checkbox"/> Township website | <input type="checkbox"/> Social media |
| <input type="checkbox"/> Township newsletter | <input type="checkbox"/> Local newspaper |
| <input type="checkbox"/> Local meetings | <input type="checkbox"/> Email |
| <input type="checkbox"/> Civic associations | <input type="checkbox"/> Text |
| <input type="checkbox"/> Talking to informed neighbors | |

Other (please specify)

22. Please provide more information on the following options. (Optional)

Email address:

Text phone number:

Preferred local newspaper:

Preferred social media platform(s):